

460000

480000

500000

520000

# PLAN GENERAL DE USO DE LA TIERRA Y DESARROLLO TURÍSTICO PARA VALLE CENTRAL, SECTOR OCCIDENTE

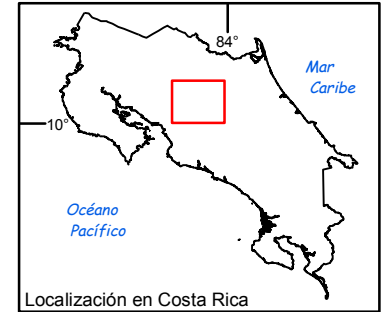

## RELIEVE EN EL VALLE CENTRAL, SECTOR OCCIDENTAL

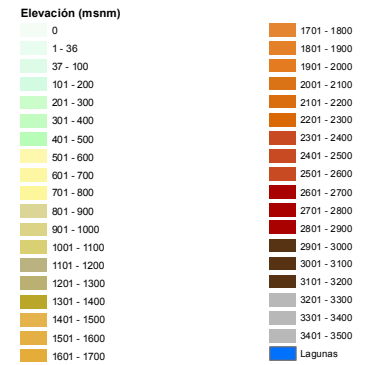
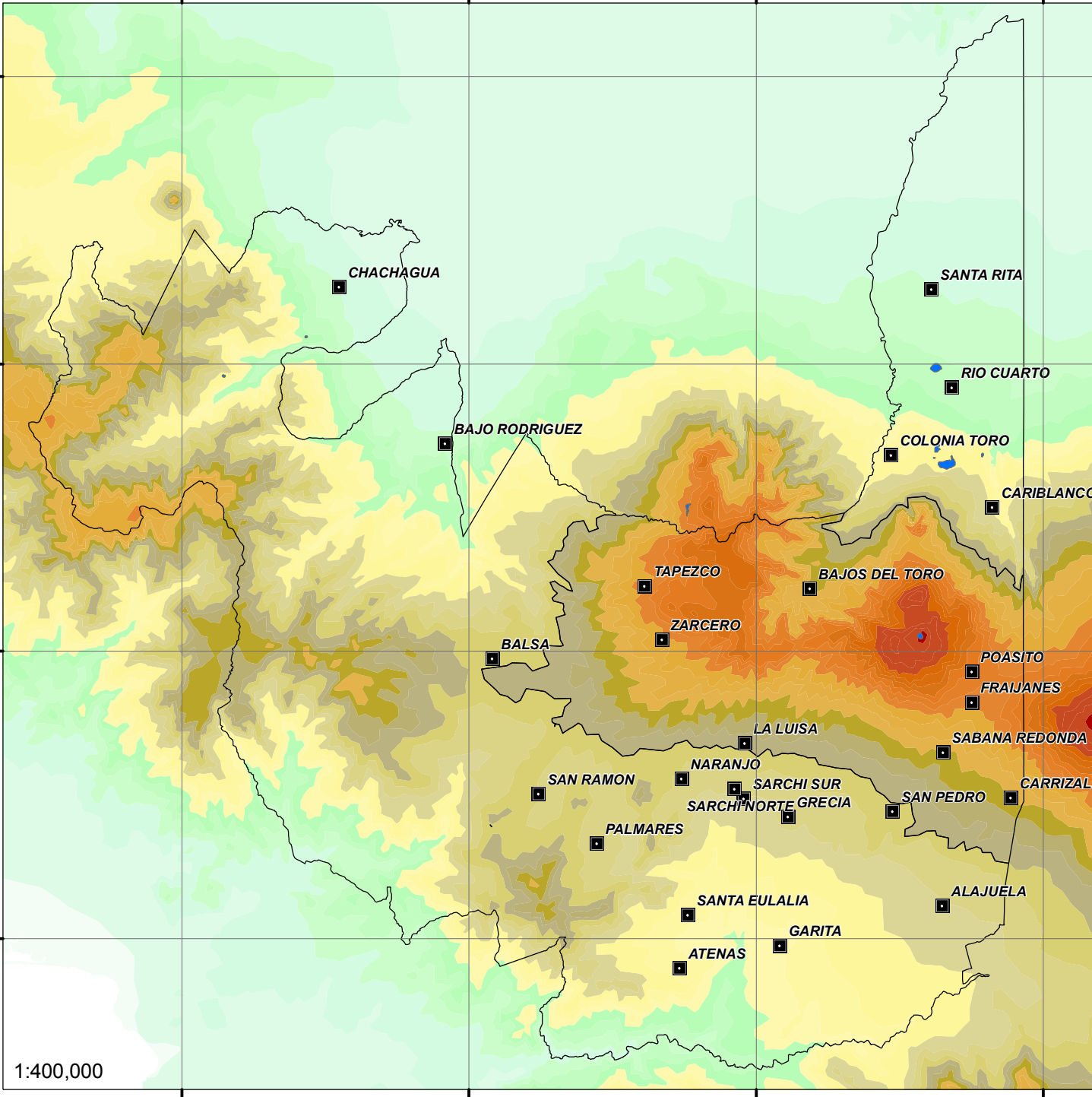

240000

220000

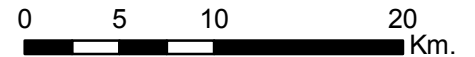

1:400,000

Fuentes consultadas:

